

OC Scan

Oral-Facial Imaging

Services

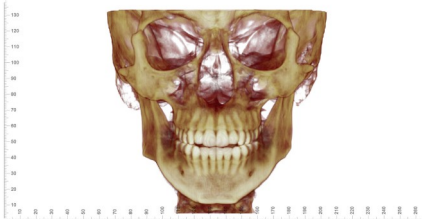
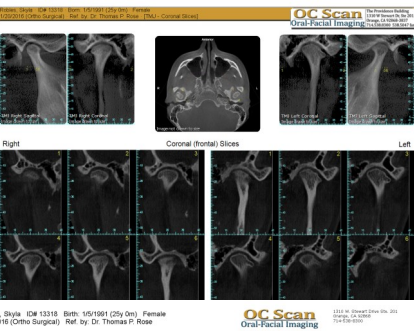
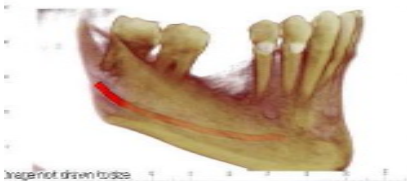

- Comprehensive Orthodontic and Orthognathic reports 17x13.5
- Implant Planning reports, single/dual arch 5x10 or 10x10
- Endodontic ultra high resolution imaging 5x5
- Comprehensive Volumetric TMJ Survey 17x6
- DICOM (CBCT raw data) same day via email or CD
- 2D / 3D Cephalometric views
- Cephalometric Tracing Analysis
- 3Shape Optical Scan models to generate stl files
- 2D or 3D Panoramic Radiograph
- Photos Series
- Airway Reports
- Radiology Reports

Carestream 9300 Variable Field CBCT with 3D & 2D Ceph, Dolphin Imaging, 3-Shape, Anatomage, Simplant Pro, and NobelClinician .

Choose your delivery preference:

- Secure email via google drive or dropbox day of scan
- CD of raw data provided immediately following scan
- JPG and PDF emailed or CD
- Hardcopies mailed via UPS

Call for same day appointments

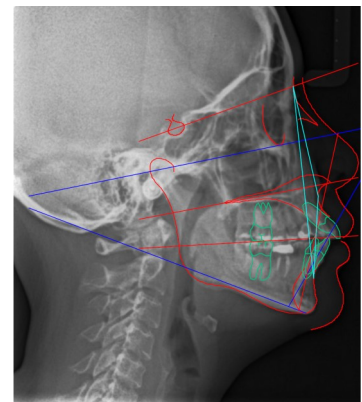

**The Providence Building
1310 W. Stewart Dr., # 201
Orange, CA 92868**

Phone: 714 538-8300 Fax: 714 538-5047
email: info@ocscans.com

Better Diagnostics. Better Care.